

ADVANCE WARNING SIGNS
KILCULLEN RD INBOUND

KILCULLEN ROAD CYCLE SCHEME, NAAS, CO. KILDARE
PHASE 1_STAGE 1A

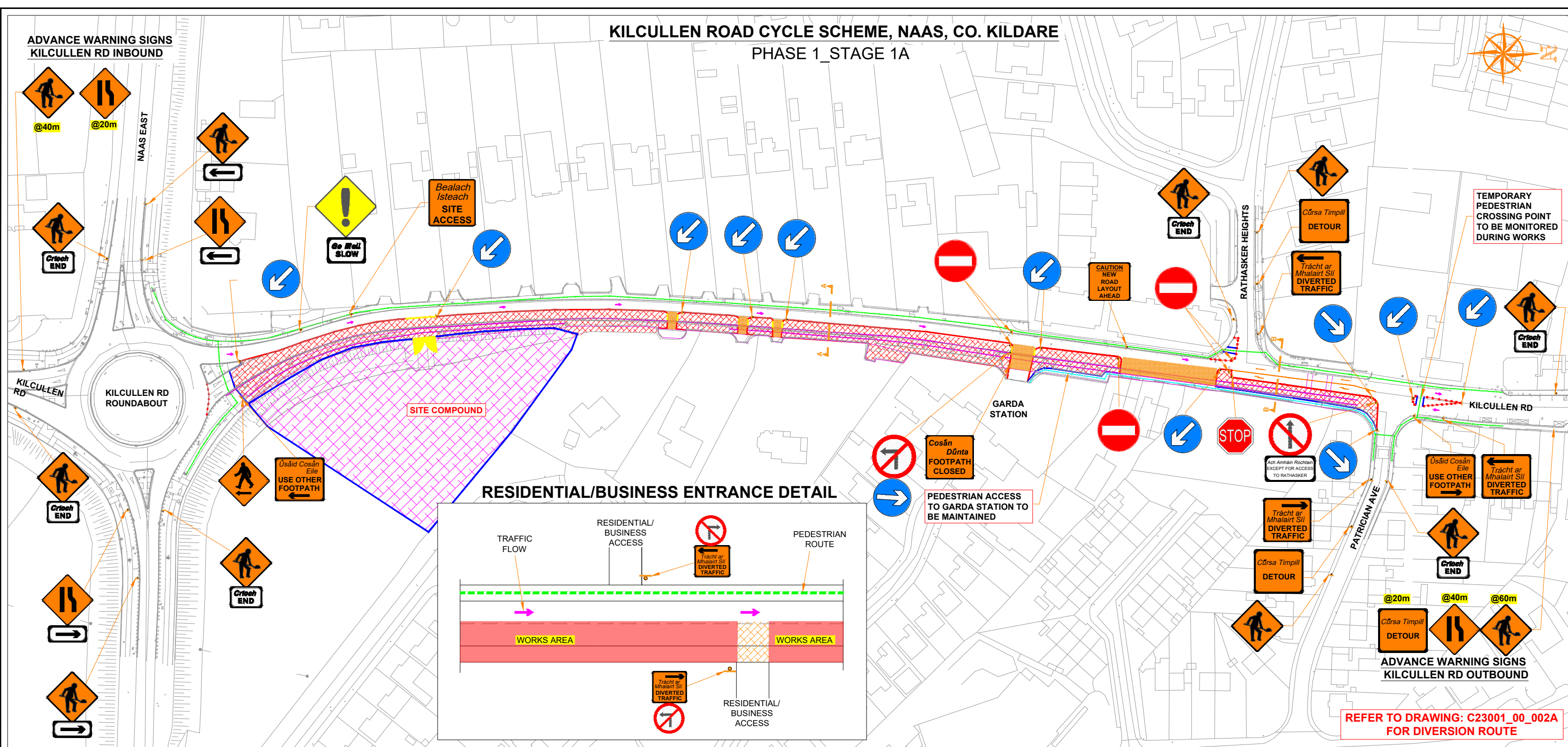

REFER TO DRAWING: C23001_00_002A
FOR DIVERSION ROUTE

SECTION A-A

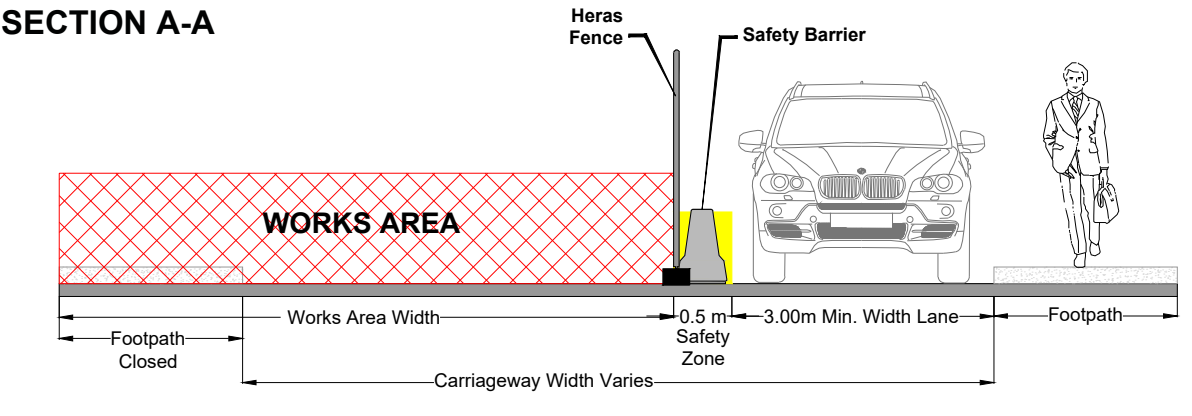

SECTION B-B

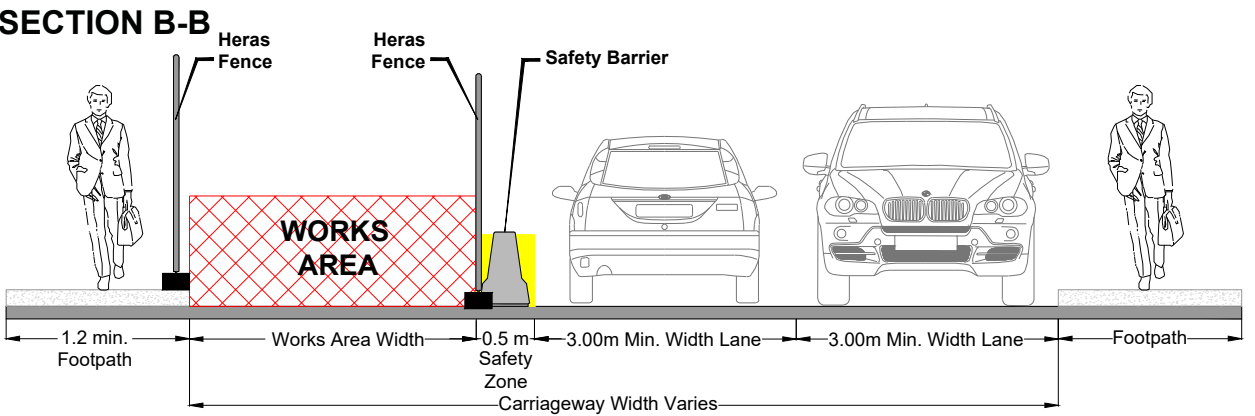

SITE NOTES

- 1) Advance signs to be placed on all approaches to works.
- 2) Exact sign position to be determined on site. Conflicting permanent signs to be obscured for duration of works.
- 3) Exact site access/egress to be determined on site and signed accordingly.
- 4) The optimum lane width for all classes of vehicles is 3.3m. this may be reduced to a minimum of 3m. below this, HGV's and buses must be marshaled past the works. The absolute minimum lane width, if only cars and light vehicles are present, is 2.5m.
- 5) All works to be carried out in accordance with Chapter 8 of the Traffic Signs Manual (2019 Edition) and Temporary Traffic Management Operations Guidance 2019.
- 6) Access to residents/businesses to be maintained at all times. Contractor to notify affected residents in advance of any restrictions.
- 7) On-site Traffic Management Operative to coordinate site access/egress and inform pedestrians about the footpath closure and get them across on the other side of footpath safely. Pedestrian ramps to be installed at temporary road crossings.



Copyright Notes:
This drawing is the property of Road Control Services Ltd. The design information contained herein is strictly confidential. This document is not to be used, reproduced, disclosed or circulated in whole or in part without prior written consent.

CLIENT
JOHN CRADOCK LTD

DESIGN PARAMETERS	
Speed Limit	50 km/h
Road Classification	1(iii)
Roadworks type	A / B
Number of advance signs	2
Sign visibility	50m
Distance between signs	20m
Taper at lane	1 in 5
Taper at hard shoulder	N/A

LEGEND	
	Traffic sign
	Site Compound
	Works Area
	Pedestrian Route
	Safety Barrier
	Pedestrian Fence
	Traffic Flow

GENERAL NOTES
1) All information contained in this drawing (including digital data) should be checked and verified prior to any stage of construction;
2) All works are to be carried out in accordance with local authority requirements and are to be included in the site-specific safety & health plan;
3) Site inspections and maintenance of the traffic management layout is to be agreed with local authority to ensure the safety and integrity of the design;
4) Contractor to carry out a site risk assessment prior to the installation of any traffic management plan to ensure that conditions reflect those considered for design post submission;
5) Contractor shall be responsible for the provision of ramp access at any change in road surface level where traffic runs on a temporary surface, and for pedestrian/cycle ramps where footpath/cycle-ways have a level discontinuity as per result of the works.

Rev	Date	Details	Dm	Chk	App	Dm	BC
01	16.1.23	RE Comments	BC	AB	DH	Chk	AB
						App	DH
						Date	09-01-2023
						Scale	A1 NTS A3 NTS
						Stage	CONSTRUCTION

Project	
KILCULLEN ROAD CYCLE SCHEME NAAS, CO. KILDARE	
Title	
TRAFFIC MANAGEMENT PLAN PHASE 1_STAGE 1A	
Drawing No	C23001_00_002
Rev	1